

VIP 1-3 (4F)
FUNCTION ROOMS

JUNIOR BALLROOM OR
FUNCTION ROOMS VIP 5-10 (4F)

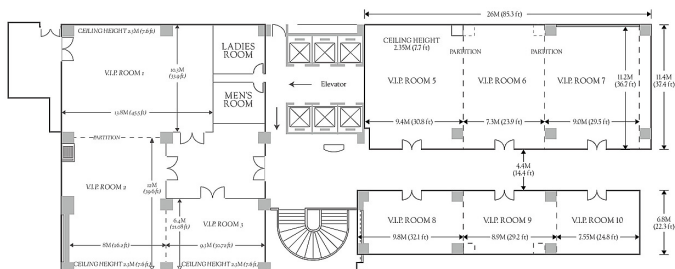

FUNCTION
ROOMS

DIMENSIONS

CAPACITY

FUNCTION ROOMS	DIMENSIONS			CAPACITY					
	L x W (m)	H(m)	Sq. m.	Sq. ft.	Theater	Classroom	Banquet	Reception	
V.I.P. ROOM 1	13.8 x 10.3	2.30	142	1,542	130	84	108	120	
V.I.P. ROOM 2	12.0 x 8	2.30	104	1,136	80	54	72	80	
V.I.P. ROOM 3	9.3 x 6.4	2.30	60	660	50	30	48	40	
V.I.P. ROOM 5	11.4 x 9.4	2.35	107	1,177	80	54	72	80	
V.I.P. ROOM 6	11.4 x 7.3	2.35	85	935	80	54	60	60	
V.I.P. ROOM 7	11.2 x 9.0	2.35	100	1,100	80	54	72	80	
V.I.P. ROOM 8	6.8 x 9.80	2.35	67	737	80	36	48	40	
V.I.P. ROOM 9	6.8 x 8.90	2.35	60	660	70	36	48	40	
V.I.P. ROOM 10	6.8 x 7.55	2.35	51	561	50	27	48	40	

The Junior Ballroom is the combined area of V.I.P. Rooms 5, 6, 7, 8, 9 and 10